

Courses & distances
down Coniott—
beginning at a hickory.

S 73 E 24.
S 76 E 34.
S 52 E 16
S 28 E 33.3
N 50 E 16
N 34 E 8
N 63 E 16
S 75 E 68.
154.1

Courses & distances
down French Creek.

South 6 ps. Cherry
S 9 E 28
S 11 E 21
S 20 E 19
S 29 E 21 to a post
95 perches

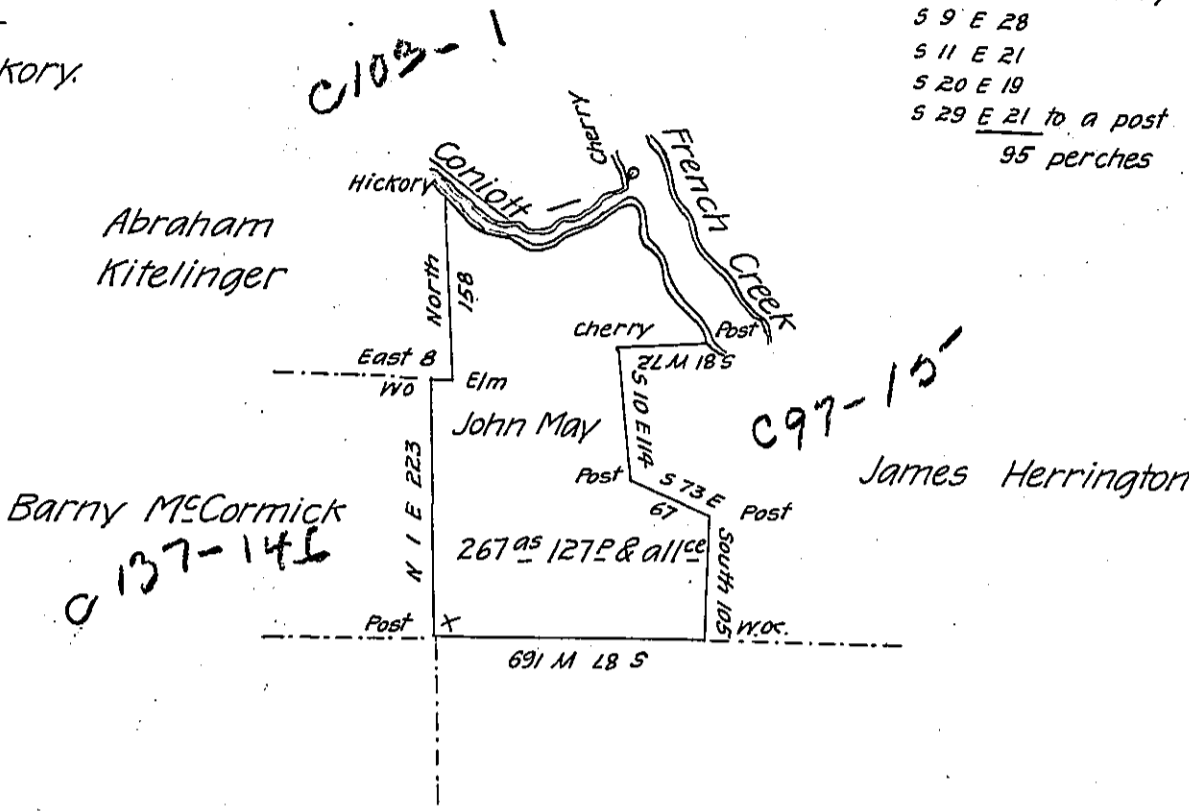

In pursuance of a warrant for 275 acres dated the 20th day of July 1808 there was surveyed for John May the 10th day of September 1808 the above described tract of land situated in Fairfield Township Crawford County containing two hundred and sixty seven acres & one hundred and twenty seven perches and allowance of six P^{ct} Cent for roads.

By

To Samuel Cochran Esq^r
Surveyor General of Penns^a

James Miller D. S.

IN TESTIMONY that the above is a copy of the original remaining on file in the Department of Internal Affairs of Pennsylvania, made conformably to an Act of Assembly approved the 16th day of February, 1833, I have hereunto set my Hand and caused the Seal of said Department to be affixed at Harrisburg, this twenty-fourth day of March 1906.

Isaac P. Brown
Secretary of Internal Affairs.